Daily Racing Form

VOL. VIII. NO. 10. CHICAGO, SATURDAY, JANUARY 11, 1902. PRICE 5 CENTS.

OAKLAND FORM CHART.

OAKLAND, CAL., January 10.—Sixtieth day. New California Jockey Club. Winter Meeting. Weather clear; track fast.

Presiding Judge, Joseph A. Murphy. Starter, J. J. Holtman.

Racing starts at 2:10 p. m.

30170 FIRST RACE—3-4 Mile. Purse $400. 4-year-olds and upward. Selling.

Ind	Horses	A	Wt	St	¼	½	¾	Str	Fin	Jockeys	Owners	O	H	C	P
29965³	GOLD FINDER	5	114	5		2H	32	1H	1N	O'Connor	M Storn	4	6	6	2½
30113	SENATOR MATTS	6	114	1		41	56	54	21	Mounce	H L Haskell	10	12	12	5
25409	ELDRED	4	109	3		34	23	4½	3H	Hoar	Charles Goetz	7	10	10	4
30026	LIMELIGHT	6	114	7		7H	7H	61	41	Conley	G Hecox	10	12	12	5
30103	CAPTIVATE	4	104	11		61	4½	3H	53	T Burns	P Hildreth	3	3	14	51
29941	COURTIER	4	111	8		8	8	7	61	Birkenruth	Ezell & Lazarus	3	4	4	8-5
29763	GO OUT	5	110	6		9	9	8	71	L Jackson	J Burrows	5	15	15	6
29965	B. F. MASON	5	114	9		10	10	9	86	J Mathews	W G Mathews	10	15	15	6
25910	MRS. C.	5	105	2		1H	1H	2½	93	J Woods	J S Campbell	6	6	5	2½
29794	MARY NANCE	9	105	10		11	11	10	10¹⁰	Kelly	J N Abbott & Co	15	30	30	10
17473	MADGE SIMPSON	4	102	4		51	6H	11	11	McGinn	Mrs S Bennett	20	60	60	20

Time, 24, 48¼, 1:14¼.

Winner—Ch. g, by Clieveden—Mistake.

Went to post at 2:17. At post 3 minutes. Start good. Won driving; second handily. Gold Finder was lucky and skilfully handled, being restrained behind the pacemakers to the stretch, where he put up a game battle and won in the final stride. Senator Matts ran in surprisingly improved form and finished stoutly. Eldred was prominent throughout and should score soon. Limelight made up ground in the stretch. Captivate got off badly and began slowly. He showed a fast middle quarter and but for being pinned in next to the rail at the end would probably have won. Courtier got away poorly and did not show much speed. Mrs. C. had worked well and showed speed to the stretch, but quit badly.

Scratched—30084 Osmond, 107.

Overweights—Captivate, 2 pounds.

Gold Finder, show, evens. Senator Matts, show, 2½ to 1. Eldred, show, 2 to 1. Captivate, show, 1 to 2. Courtier, show, 4 to 5.

30171 SECOND RACE—Futurity Course. (170 feet less than 3-4 mile.) Purse $400. 3-year-olds. Selling.

Ind	Horses	A	Wt	St	¼	½	¾	Str	Fin	Jockeys	Owners	O	H	C	P
29702	COLONIAL GIRL		109	1		52	32	1H	11	Buchanan	W M Rogers	2	2½	2½	1
29880³	SHELLMOUNT		111	3		4H	2H	2H	2N	Mounce	D Cameron	2	2	3-2	3-5
29936	TYRANUS		111	2		32	42	41	31	O'Connor	G Summers & Co	6	10	10	4
30141²	THE WEAVER		122	4		1½	11	31	42	Jones	H I Wilson	15	15	7	2
30102³	CONSTABLE		111	10		7	51	52	56	Birkenruth	Ezell & Lazarus	6	9	9	3
29226³	HALMETTA		109	6		21	61	61	61	Troxler	W H Ketchiman	6	15	15	6
30158	MATIN BELL		111	8		62	7	7	71	Conley	Chinn & Forsythe	50	100	100	40
29783	REMELE		111	9		9	9	8	81	McGinn	Liberty Stable	60	100	100	40
29548	ARIGATO		109	7		8	8	9	9	J Mathews	W G Mathews	15	40	40	15
30141	BALTEST		111	Fell.						Hoar	B Schreiber	20	100	100	40

Time, 1:11.

Winner—B. f, by Meddler—Springtide.

Went to post at 2:44. At post 3 minutes. Start good. Won handily; second driving. Colonial Girl was interfered with early but went around on the outside of the field on the stretch turn and finished with a rush and was best. Shellmount was also hampered to the stretch but failed to stay after appearing all over the winner. Tyranus finished fast and ran in much improved form. The Weaver displayed early speed but tired at the end. He is a grand looker, has room for vast improvement and will beat this kind later on. Constable closed a big gap and finished strongly. Halmetta showed a flash of speed.

Scratched—30141 Sol Lichtenstein, 119; 30158 San Lution, 111.

Colonial Girl, show, 1 to 2. Shellmount, show, 1 to 3. Tyranus, show, 9 to 5.

30172 THIRD RACE—3-4 Mile. Purse $400. 4-year-olds and upward. Selling.

Ind	Horses	A	Wt	St	¼	½	¾	Str	Fin	Jockeys	Owners	O	H	C	P
30068³	BARD BURNS	4	114	2		33	33	3½	1½	Mounce	D S Fountain	6	8	8	2½
30113³	MARINEUSE	4	111	7		2½	1H	1H	25	Buchanan	J Conway	10	12	10	4
29879	MODDER	4	104	1		12	22	2H	3½	J Ranch	W B Jennings&Co	10	30	30	10
29967	NOVIA	7	112	4		6H	6H	41	41	L Jackson	J G Brown & Co	6	12	12	4
29833³	BAB	4	109	6		7½	44	54	55	T Burns	J W Schorr	8-5	8-5	3-5	1-3
29863	TORSINA	9	112	9		9	8	61	66	O'Connor	G Summers	6	6	6	2
	IDAHO CHIEF II.	4	106	10		10	10	7	76	Burlingame	E E Randall	15	100	100	40
30084³	MALAISE	6	112	5		4½	7	8	83	J Woods	Musto & Ruiz	10	15	15	6
24165	ST. RICA	4	104	3		51	9	9	94	Birkenruth	J P Atkin	12	15	15	6
29999	ALADO	5	109	8		8	5H	10	10	J Mathews	F J Todd	10	30	30	10

Time, 24½, 49, 1:14.

Winner—Ch. f, by Matt Byrnes—Barmaid.

Went to post at 3:08. At post 1 minute. Start good. Won driving; second easily. Bard Burns is of the improving kind. She was well placed throughout and displayed considerable speed and finished well. Marineuse went well throughout and finished stoutly. Modder showed surprising improvement, but was unable, however, to sustain his flight of speed. Novia finished well and is improving slowly. Bab had worked well, but was all tangled up at the start and failed to run up to expectations. She can do much better and outclasses this kind when at her best.

Scratched—30163 Lost Girl, 112; 30144 The Hoodoo, 102.

Overweights—Idaho Chief II., 2 pounds; Alado, 2.

Bard Burns, show, evens. Marineuse, show, 2 to 1. Modder, show, 5 to 1. Bab, show, out.

30173 FOURTH RACE—1 Mile. Purse $400. 3-year-olds. Selling.

Ind	Horses	A	Wt	St	¼	½	¾	Str	Fin	Jockeys	Owners	O	H	C	P
30001²	QUADRA		107	4	42	42	4H	41	11	L Jackson	G W Snider & Co	2½	2½	11	54-5
30114³	COMMISSI'NER FORSTER		114	2	1H	1H	1H	11	2H	J Woods	J W Schorr	8-5	13	51	3-5
	JINGLER		111	5	6	6	6	6	3N	Mounce	D S Fountain	15	20	20	8
30072	SIR LEWIS		110	1	3H	3H	52	52	41	J Daly	M J Daly	6	10	10	3
(29897)	AUTUMN TIME		117	3	22	21	22	21	5½	J Ranch	A J Stemler & Co	10	15	12	4
30145	ROYALTY		115	6	5H	5½	3H	3H	6	T Burns	W B Sink Jr	2	2	9-5	3-5

Time, 26, 50¼, 1:16¼, 1:42.

Winner—Ch. f, by Preston-pans—Miss Belinda.

Went to post at 3:32. At post 1 minute. Start fair. Won driving; second the same. Quadra ran a good race, was skilfully handled, finished with a rush at the end and was best today. Commissioner Forster ran as if not keyed up for the distance. He was under a stiff pull for six furlongs and will beat this kind with ease when entirely fit. Jingler trailed and came at the end with a tremendous rush and will do to watch. Sir Lewis, but for being pinned in next to the rail in the last furlong, might have been second. Autumn Time ran well to the stretch and will improve. Royalty, off badly and on the outside throughout, ran poorly.

Scratched—30158² Larry Wilt, 110.

Quadra, show, 1 to 3. Commissioner Forster, show, 1 to 2. Jingler, show, 3 to 1. Royalty, show, out.

30174 FIFTH RACE—3-4 Mile. Purse $500. 4-year-olds and upward. The Cadmus Handicap.

Ind	Horses	A	Wt	St	¼	½	¾	Str	Fin	Jockeys	Owners	O	H	C	P
(30070)	BYRON ROSE	4	103	3		12	11	13	11	J Ranch	R Wilson	8-5	2	2	1-2
30103	EONIC	4	96	1		5	5	3H	23	L Jackson	C Young	2	11	52	3-5
29663³	J. BOGGS	5	90	4		3½	21	42	34	J Daly	J S Gibson	10	100	100	20
29985	JIM HALE	4	105	2		2H	3H	2H	410	Troxler	W L Stanfield	2	2½	2	1-2
30104	DUNBLANE	5	95	5		41	42	5	5	O'Neil	W B Jennings&Co	8	12	12	3

Time, 12, 24, 48, 1:13.

Winner—Ch. c, by Ducat—Rose of Magenta.

Went to post at 4:00. At post 2 minutes. Start fair. Won handily; second easily. Byron Rose displayed the most speed and held the race safe throughout. Eonic broke slowly and ran sluggishly, but closed up stoutly under punishment in the stretch. J. Boggs ran a remarkably good race for a newcomer in such company. Jim Hale was evidently short and quit badly in the last quarter. Dunblane, off badly and whipping from the start, never had a chance, was outclassed and evidently is developing into a sulker.

Byron Rose, show, out. Eonic, show, 3 to 10. J. Boggs, show, 5 to 1. Jim Hale, show, out.

30175 SIXTH RACE—1 Mile and 70 Yards. Purse $400. 3-year-olds and upward. Selling.

Ind	Horses	A	Wt	St	¼	½	¾	Str	Fin	Jockeys	Owners	O	H	C	P
30117²	HORTON	6	111	2	54	51	31	11	12	T Burns	J McGovern	4-5	4-5	7-10	1-4
30117	WYOMING	8	113	1	2H	42	1NK	22	22	J Woods	J G Brown & Co	2½	3	3	9-10
30146²	BRAGG	3	89	6	6½	63	65	33	34	W Knapp	T Rowe	4	5	5	6-5
30113	HARRY THATCHER	5	104	3	12	11	22	42	41	Sheehan	W Johnson	30	100	100	40
30117	PICADOR	4	106	9	9	8	7	5H	54	Troxler	T H Stevens	30	100	100	40
30084	BAGDAD	5	104	5	3½	21	4½	65	61	Winslett	H L Haskell	20	30	30	10
22490	WOLHURST	8	113	7	7	7	8	8	710	Kelly	J McMichael	30	70	70	20
28958²	ANTOLEE	4	106	4	4½	3H	5½	7	850	J Ranch	D A Honig	10	15	12	5
22569	DONU	4	104	8	8	9	9	9	9	LAJackson	A Jackson	50	100	100	40

Time, 23¾, 48¼, 1:14½, 1:40, 1:44.

Winner—Ch. h, by El Rayo—Fusillade's Last.

Went to post at 4:25. At post 2 minutes. Start good. Won easing up; second driving. Horton outclassed the field and was lucky and perfectly handled. He is in great form at present. Wyoming did his best and was lucky to beat the weakly ridden Bragg. The latter made up a lot of ground and was closing up fast, but was pinned in next to the rail at the end. Harry Thatcher showed suprising speed and stamina and seems to be improving greatly. Picador, off badly and carried hopelessly wide at both turns, made up a tremendous space of ground and was closing up like a whirlwind. He will win good races soon. Bagdad went well for six furlongs. Wolhurst is a good horse in mud, but is not ready.

Scratched—30101 Sea Lion, 107; 30101 The Miller, 104; 30116 Nellie Forest, 89.

Horton, show, out. Wyoming, show, 1 to 3. Bragg, show, 1 to 2.

NEW ORLEANS FORM CHART.

NEW ORLEANS, LA., January 10.—Thirty-eighth day. Crescent City Jockey Club. Winter Meeting. Weather clear; track fast.

Presiding Judge, R. W. Simmons. Starter, C. J. Fitzgerald.

Racing starts at 2:00 p. m.

30164 FIRST RACE—1 1-8 Miles. Purse $300. 4-year-olds and upward. Selling.

Ind	Horses	A	Wt	St	St	¼	½	¾	Str	Fin	Jockeys	Owners	O	H	C	P
29579³	MYNHEER	5	111	2	3NK	6H	71½	22	1NK	11	Brennan	E J Shipsey	2½	3	2	4-5
30095³*	EL GHOR	6	104	4	7	7	22	1½	23	21	Helgeson	G W Curtis	8	8	5	2
30118*	CAMPUS	6	105	6	2NK	1½	1H	33	3½	32	Hope	J J Ogles	6	6	5	8-5
30037	PRINCE REAL	5	109	1	1H	4½	5H	7	42	4NK	Dale	R N Vestal	4	4	4	3-2
29997	IGNIS	6	107	3	6½	3H	6H	5H	5NK	51	Earle	L B Cunningham	20	20	20	6
30122	DALKEITH	4	105	7	5½	2½	41	4H	61	6NK	Dangman	U Z De Arman	12	20	20	8
29389*	SARILLA	5	108	8	8	8	8	8	7½		Munro	T Settle & Co	12	15	15	6
26972	SIR FITZHUGH	5	110	5	4½	51	3H	6½	7	88	Gormley	Doolan & Bray	40	60	60	20
30133	WOODTRICE	5	112	9	9	9	9	9	9	9	Minder	Mrs M C Lyles	12	20	20	8

*Apprentice allowance. Time, 25, 50½, 1:16, 1:42¼, 1:55.

Winner—Br. h, by Governor Foraker—Fraulein.

Went to post at 2:00. At post 2 minutes. Start good. Won easily; second driving. Mynheer was cut off at the first turn. He only ran a furlong at top speed. That was when he went through the field while rounding the far turn and Brennan had him under restraint all through the last quarter. He was much the best. El Ghor ran his race and was driving hard at the end to stall off Campus. The latter came again strongly after seeming to fall back beaten. Prince Real did not run his race. Neither did Woodtrice.

Scratched—30132 Henry of Trastamare, 111; 30135 Lady Chorister, 95; 30120 Helen Paxton, 105.

Mynheer, show, 2 to 5. El Ghor, evens. Campus, show, 4 to 5. Prince Real, show, 3 to 5.

30165 SECOND RACE—6 1-2 Furlongs. Purse $300. 4-year-olds and upward. Selling.

Ind	Horses	A	Wt	St	¼	½	¾	Str	Fin	Jockeys	Owners	O	H	C	P
(30095)*	NYX	4	97	10		82	8NK	6H	12	Boyd	R Nicholson & Co	10	15	15	6
29962	IOLA	11	107½	7		6H	4H	4NK	2N	E Robertson	Lamasney Bros	40	60	60	20
28881²	SAM LAZARUS	6	107	6		7	61	5½	3H	Dominick	T A Gay & Co	8	12	12	5
30132³	ADD	4	104	3		21	1H	11	41	Lyne	A H & D H Morris	10	15	12	5
30132	MORONI	7	110	1		5NK	7	7	5NK	Coburn	J Arthur	6	12	12	5
30078	RIVAL DARE	6	111	4		31	32	21	6NK	J Winkfield	Bolich & Sweet	3	4½	4½	2
30121	GALA DAY	7	107	11		11	9	9	72	Dangman	A F Dayton	3	3	3	1
30051²	WEIRD	7	108	2		1H	5H	8	81	Dale	J A Johnson	15	30	30	12
(30130)	FREE COINAGE	9	107	9		4½	2NK	31	9½	J Miller	J Phillips	8	8	7	2½
30095	MASTERFUL	4	104	5		9	10	10	10²	Gormley	W Newman & Co	20	30	30	12
30064³	SIREN SONG	5	106	8		10	11	11	11	Blake	E M Jackson	8	10	10	4

*Apprentice allowance. Time, 23½, 48, 1:14, 1:21.

Winner—B. f, by Ben Strome—Queen of Trumps.

Went to post at 2:30. At post 3 minutes. Start fair. Won ridden out; second driving. Nyx made up much ground, came to the outside at the stretch turn and, finishing strongly under a mild drive, caught the leaders in the last twenty yards and was going away at the end. Iola finished fast and outhung when called upon. Moroni was in a pocket all the way. Gala Day was off tangled up and never showed any great speed. Rival Dare and Free Coinage ran well to the stretch. Weird showed early speed.

Scratched—29962² Royal Sterling, 112.

Overweights—Iola, 2½ pounds; Weird, 1; Siren Song, 1.

Nyx, show, 3 to 1. Iola, show, 10 to 1. Sam Lazarus, show, 2 to 1. Gala Day, show, 1 to 2.

30166 THIRD RACE—Short Course. Purse $300. 4-year-olds and upward. Handicap. Steeplechase.

Ind	Horses	A	Wt	St	3	6	9	12	Str	Fin	Jockeys	Owners	O	H	C	P
29961²	BRISTOL	6	159	3	3½	4NK	32	11	11	1½	Penn	Mrs L Finney	2½	13	51	3-5
(29961)	DAGMAR	7	142	4	52	51	51	2NK	34	25	Bartley	R T Wright & Co	2½	4½	4½	3-2
29765	KING ELKWOOD	9	131	2	2½	2NK	41	31	2NK	32	Slater	H Simons & Co	15	30	30	10

CONTINUED ON THIRD PAGE.

DAILY RACING FORM

ISSUED EVERY DAY.

WESTERN JOCKEY CLUB BULLETIN

OFFICIAL ORGAN OF

THE WESTERN JOCKEY CLUB.

EDITOR AND PROPRIETOR, F. H. BRUNELL.
ASSOCIATE EDITOR, CLINTON C. RILEY.
SECRETARY, MRS. F. H. BRUNELL.

Entered in the Post Office at Chicago as second class matter.

DAILY RACING FORM PUBLISHING CO.

A Daily Reflection of the American Turf by Telegraph.

124-126 FIFTH AVE., CHICAGO, ILLINOIS

COPYRIGHTED.

Entered according to Act of Congress, in the year 1902, by Frank H. Brunell, in the office of the Librarian of Congress at Washington, D. C., U. S. A.

[The chart and index numbers and track form of DAILY RACING FORM must not be used. They are copyrighted daily and will be keenly protected.]

CHICAGO, ILLINOIS, JANUARY 11, 1902.

TENNESSEE DERBY AND OAKS.

MEMPHIS, TENN., January 10.—The complete list of remainining eligibles for the Tennessee Derby and Oaks to be run during the Montgomery Park meeting commencing March 31, were today announced by Secretary M. N. Macfarlan of the New Memphis Jockey Club.

Among the Tennessee Derby eligibles are: Abe Frank, Ed Austin, Herodiade, Uncle George, Red Hook, Crescent City, Evea G., Breton, Buccleuth, Ravensbury, Dawfyld, Badger, Dr. Lovejoy, Crimean, Runnels, Lou Woods, Harry New, Duke of Connaught, I. Samelson, Lydmar, Brissac, Minor Bronaugh, Nuggett, Red and Green, H. L. Coleman, Charles W. Meyer, Major Tenny, Larry Young, Wyeth, Dave Sommers, Waswift, Salesman, Burnett Wallace.

The Tennessee Oaks eligibles are: Autumn Leaves, Flora Pomona, Lucy Jones, Our Jessie, Swiftlight, Lana, Duela, Matin Bell, Marion Litty, Evea G., Myrtle Dell, Josie F., Miss Gaines, Claris, Ice Water, Evening Star, Sunny Port, Flo Russell, Lileon, Marie Tryon, Balance All II., Irresistible, Iscoma, Pat's Pet, Wainamoinen, Talpa, The Esmond, Uwanta, Gallantrie, Emma Traunmiller, Sallie Green, Widow McGoogan, Miss Edd, Marque.

CHICAGO JOCKEY CLUB OFFERINGS.

The conditions of the rich and important stakes offered by the Chicago Jockey Club are fully set forth elsewhere in this issue. Horsemen in general like to campaign at Hawthorne and the stakes here offered hold out generous inducements to return to the handsome course by the big canal. Twelve in number, with added money ranging from the $5,000 endowment of the Great Northern Handicap down to the lowest mark of $1,250 added to The Lassie and Vernal Stakes, they are of value sufficient to engage the desire of any owner in the land and deserve entry lists of the most liberal character. Entries close February 4 and owners should be prompt about sending in their nominations without delay.

LOUISVILLE STAKES.

The New Louisville Jockey Club announces a list of six stakes for the coming spring meeting and three for the spring meeting of 1903. Entries to all close Saturday, February 8, and their conditions will be found in the advertising columns of this issue. It will be observed with interest and approbation by horse owners that the stakes proffered for the meeting next May are all on the added money system and, as a sequence, will be of decidedly greater value than when under the guaranteed system. These stakes are:

The Debutante Stakes, 2-year-old fillies, $1,000 added; 1-2 mile.

The Bashford Manor Stakes, 2-year-old colts and geldings, $1,000 added; 4 1-2 furlongs.

The Juvenile Stakes, 2-year-olds, $1,000 added; 5-8 mile.

The Clark Handicap, 3-year-olds and upward, $1,500 added; 1 1-16 miles.

The Blue Grass Stakes, 3-year-olds, $1,000 added; 6 1-2 furlongs.

The Frank Fehr Stakes, 3-year-olds and upward, $1,000 added; 1 mile.

For 1903 the stakes offered are the time-honored Kentucky Derby and Kentucky Oaks and the second renewal of the $6,000 Nursery Stakes for two-year-olds. Every stake here offered is deserving of generous entry lists and DAILY RACING FORM commends them to the favorable consideration of the horse owners of the west.

CHARLESTON FORM.

CHARLESTON, S. C., January 10.—The form of Saturday's Charleston fields is:

First Race—Lulu Hammond, Millstream, Ducassa.
Second Race—Corder II., Alzura, Trilby Nelson.
Third Race—Sam Lazarus Esq., Maria Bolton, By George.
Fourth Race—Ellis, B. O. Reed, Pan Charm.
Fifth Race—Bad Penny, Bettie B. II., Lelia Barr.

CHARLESTON ENTRIES.

Probabilities: Weather clear; track fast.

First Race—6 1-2 Furlongs.

3-year-olds and upward. Selling.

Ind.	Horses.	Age.	Wt.	Hdcp.
30157	Sir Kenneth	6	111	650
30156³	Ducassa	4	108	690
30107³	Millstream	7	105	695
30075	King Galong	8	102	685
30075²	Lulu Hammond	5	100	700
30178	Economic	4	99	680
30154³	Hattie Davis	3	90	660

Second Race—5-8 Mile.

4-year-olds and upward. Allowances.

29626	Corder II	7	110	700
30111	Diva	6	108	685
30156	Oricius	4	106	685
30155	Capitolia	6	98	660
30136²	Trilby Nelson	8	98	690
30157	Alzora	4	94	695
30094³	Jessie Y	4	94	675

Third Race—6 1-2 Furlongs.

3-year-olds and upward. Selling.

30041²	Sam Lazarus Esq	6	117	700
(30093)	Tom Curl	4	114	660
30157²	Maria Bolton	4	109	695
30127³	By George	6	109	690
30128²	Lake Fonso	6	102	685
30128³	Queen L	6	102	680
26501	Georgiena	3	84	660

Fourth Race—3-4 Mile.

4-year-olds and upward. Allowances.

Owners and Trainers to ride.

30126³	Pan Charm	7	170	665
30153	Loyalty	9	167	650
30138	Stuttgart	6	167	650
30177²	Poorlands	6	167	650
30110	Ellison	4	167	660
30139	Ellis	7	167	675
30127	B. O. Reed	4	167	670
(30176)	Colette	6	165	660
26671	Troubaline	5	165	650

Fifth Race—5-8 Mile.

4-year-olds and upward. Allowances.

26657	Canrobert	5	110	675
24822	Golden Rattle	5	108	660
(30056)	Lelia Barr	4	104	690
30179	Antagone	5	103	685
30094²	Bad Penny	4	101	700
30127²	Bettie B. II	4	98	695
30157	Randolph Jr	4	96	650

NEW ORLEANS FORM.

NEW ORLEANS, LA., January 10.—The form of Saturday's New Orleans fields is:

First Race—Semicolon, Wiedemann, If You Dare.
Second Race—Annie Thompson, Monos, Carl Kahler.
Third Race—Admetus, Maple, Beana.
Fourth Race—Nellie Waddell, Sevoy, Tayon.
Fifth Race—Jessie Jarboe, Petit Maitre, Reseda.
Sixth Race—Missile, Lingo, Leenja.

NEW ORLEANS ENTRIES.

Probabilities: Weather clear; track fast.

First Race—3-4 Mile.

3-year-olds and upward. Allowances.

Ind.	Horses.	Age.	Wt.	Hdcp.
30150³	If You Dare	4	110	715
30098²	Semicolon	6	109	725
27904	Larry C	4	100	650
29420	Fullen	3	96	665
30130³	Albula	4	95	710
30118	Wiedemann	5	95	720
29993	Ben Frost	7	95	695
30062	Azua	5	93	665
29806	Nina B. L	5	93	710
28138	Ahamo	5	93	675
30130	Fickle Saint	4	90	670
30010	Amoroso	4	90	695

Second Race—1 Mile.

4-year-olds and upward. Selling.

Ind.	Horses, color, sex & pedigree.	Wt.	Hdcp.
(30132)	Ecome	109	705
30122³	Monos	106	720
29876	Schnell Laufer	106	690
(30147)	Carl Kahler	104	710
29962	Boomerack	104	705
(30097)	Garter Ban	103	665
29123	Bobs	103	710
26946	Sir Kingston	101	675
30120*	Deponan	101	690
	Dutch Carter, b. h, by Bob Carter—Dutch Sis	99	
30165	Add	98	685
30122²*	Annie Thompson	87	725

*Apprentice allowance.

Third Race—1 1-2 Miles.

4-year-olds and upward. Selling.

Ind.	Horses.	Age.	Wt.	Hdcp.
30038	Beana	6	110	720
30135	Jackanapes	7	98	675
(30135)	*Admetus	6	98	725
29977*	Dandy H	6	96	715
30118	Balloon	4	91	715
30132*	Maple	5	90	720

*Apprentice allowance.

Fourth Race—6 1-2 Furlongs.

3-year-olds and upward.

The Gentilly Handicap. $1,000 added.

30121³	Sevoy	7	120	720
30081²	Tayon	5	111	710
29996	Lennep	7	105	700
(30167)	Pigeon Post	4	101	705
(29996)	Fake	4	100	695
(30098)	Nellie Waddell	3	99	725
29911	Maggie Davis	6	98	700
30147	St. David	4	95	680
29807	Lou Woods	3	90	660
30098	Kaloma	3	89	710

Fifth Race—1 1-16 Miles.

4-year-olds and upward. Handicap.

(30123)	Death	7	115	695
30133²	W. B. Gates	6	104	690
30133	Petit Maitre	5	103	720
30134³	Andes	6	102	700
(30134)	Johnny McCartey	4	96	690
30167	Silver Coin	5	95	695
30134²	Reseda	5	92	705
30167²	Jessie Jarboe	6	90	725

Sixth Race—1 Mile and 70 Yards.

3-year-olds. Selling.

(30119)	Ernest Parham	109	685
30100*	Leenja	105	700
(30096)	Lingo	104	705
30100³	The Way	100	660
30052	Puryear	100	675
30149²	Missile	97	725
30149	The Fashion	95	700
30149	Cousine	95	675
29846*	Mae Miller	90	625
30149*	Busty C	90	625
30149*	Lathrop	90	650

*Apprentice allowance.

Illinois Central Turf Exchange

FOLLOWING WERE OUR PRICES
JANUARY 10, 1902.

At Oakland.

Race.	Horse.	St.	Pl.	Sh.
1st..	GOLD FINDER	6	2	1
	SENATOR MATTS	15	6	3
	ELDRED	8	3	8-5
2nd..	COLONIAL GIRL	3	1	1-2
	SHELLMOUNT	5-21	2-5	
	TYRANUS	10	4	8-5
3rd..	BARD BURNS	8	5-26	-5
	MARINEUSE	15	6	3
	MODDER	20	8	4
4th..	QUADRA	7-26	-51	-2
	COM. FORSTER	5-21	2-5	
	JINGLER	30	10	5
5th..	BYRON ROSE	5-21	...	
	EONIC	5-21	...	
	J. BOGGS	75	25	...
6th..	HORTON	1	.....	
	WYOMING	3	3-2	...
	BRAGG	5	6-51	-2

At Charleston.

Race.	Horse.	St.	Pl.	Sh.
1st..	COLETTE	7	5-26	-5
	LADY AINTREE	5-21	1-2	
	LITTLE TOWER	..	..	..
2nd..	CERTAIN	2	4-52	-5
	POORLANDS	5	2	1
	KILDARLIE	8	3	3-2
3rd..	DOMINIS	8	3	8-5
	JULIETTA B	10	4	2
	FRANK B	4	8-54	-5
4th..	LADY HAYMAN	2	4-52	-5
	KATIE GIBBONS	4	8-54	-5
	GRATIA	5-21	1-2	
5th..	EVA'S DARLING	6	2	1
	INCANDESCENT	5-21	1-2	
	PASSAIC	4	8-54	-5

At New Orleans.

Race.	Horse.	St.	Pl.	Sh.
1st..	MYNHER	7-26	-53	-5
	EL GHOR	6	2	1
	CAMPUS	8	3	8-5
2nd..	NYX	20	6	3
	IOLA	60	20	10
	SAM LAZARUS	15	6	3
3rd..	BRISTOL	5-21	1-2	
	DAGMAR	4	8-54	-5
	KING ELKWOOD	30	10	5
4th..	PIGEON POST	7-26	-51	-2
	JESSIE JARBOE	15	6	3
	LADY KENT	9	3	8-5
5th..	MR. PHINIZY	8-53	-5	...
	FREE ADMISS'N	15	6	3
	WATERHOUSE	15	6	3
6th..	O'HAGEN	3-5	.....	
	MARIE BELL	7-24	-5	...
	LADY ALBERTA	12	4	1

NO BETS REFUSED.

Western Turf Most Successful Handicapper

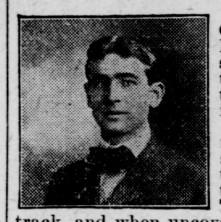

TO PATRONS:—I have stopped issuing "SPECIALS" on my local NEW ORLEANS Handicap Sheet, at the request of my fellow JOCKEYS and HORSEMEN, who claim that it ruins their odds at the track here. By not SPECIFYING same on my local sheet, puts me in the very best position to get next to the good things that are being uncovered, and winning at long odds nearly every day of this meeting. The HORSEMEN here have absolutely no objection to me furnishing information on their horses, in cipher code, to my OUT OF TOWN PATRONS.

I am at the track in person early each morning, hustling for this inside information, and I also have in my employ experieced men which I retain at a high salary, to time all the morning trials of the horses. Among the fast workouts that I am next to, is one of the best maidens here, who will win easily the first time out, at long odds. I also have on my list several horses belonging to the Texas contingent, which have been especially prepared at the old OAKLAND track, and when uncovered will kill the pool rooms throughout the country. To convince you of the merits of my information, I will mail to all weekly patrons, each morning trials and also the names in advance, of those I am waiting to be uncovered, to enable you to look them up to your own satisfaction. I will also wire them in cipher code the day of the race as they come off, before 11:30 a.m.

TERMS DURING JANUARY $5.00 WEELY. I WILL ONLY WIRE A COUPLE DURING THE WEEK OF GOOD ODDS.

EX-JOCKEY VIC BRITTON, P. O. BOX 692, NEW ORLEANS, LA.

NOTE—On opening of Chicago tracks I will put my new TWENTIETH CENTURY TURF SYSTEM in operation. All FREE turf information seekers will please look elsewhere.

Bunco=Broncho Information Co.

COLONIAL GIRL, 3, A PIPE. HORTON A PIPE.

And My Other Special, Jim Hale, No Odds.

Besides intermission pass time place and show bets: El Ghor, Campus, Iola, Dagmar, Pigeon Post, Jessie Jarboe, O'Hagen, Marie Bell, Gold Finder, Modder, Quadra, Byron Rose, Eonic, Horton, Wyoming, Katie Gibbons.

TODAY SATURDAY TODAY

My advertised long shot maiden yearling starts, and odds on which will be at least 50 to 1. Another Cruzados, which I gave first start and won at 40 to 1. Also the winners of the two stake races and both handicaps.

Will Guarantee Two Winners out of the Four Specials.

SPECIAL DAILY CITY SHEETS WITH ALL RACES, $1.00.

Six Specials for $10 or $2 for One. Wired to any part of the world. On sale at 11:30 a. m. at office, 176 S. Clark St., in ticket office. 'Phone 2149 Central. Newsstand southeast corner Clark and Madison sts.
COL. J. C. WOOTERS, Mgr., 94 Lincoln av. Tel. North 1007.

Race Track Information Bureau

SUITE 500, 263-269 DEARBORN ST. TERMS $1.00 DAILY; $4.00 WEEKLY.

25 to 1 Shot Saturday. Extra Special!

Our advertised long shot starts today at New Orleans. We are going to plunge on this good thing. Our advice to all our patrons is to increase their bet on this GOOD THING, as it is without exception the best that has ever been cut loose at New Orleans. Remember, long shots are winning daily at New Orleans. Here is an opportunity that you must not miss under any circumstances. Our good thing has been pointed for the race in which he has been entered. If the odds are in accordance with his public form we will add another long shot to our endless chain of twenty, thirty and forty to one shots. Don't miss this long shot we again caution you.

Form Letter Handicap on all Races on Sale at 9 a.m.

Also sold at Cigar Stand, Adams Express Building, 185 Dearborn street, Kolman's Cigar Store, 267 Dearborn street, and at News Stand, northeast corner VanBuren and Dearborn streets, and Ogden & Co., 253 Clark street.

REYNOLDS & CO.

72, 119 DEARBORN ST.

2-Winners Guaranteed at Oakland Daily-2

Horton, Wyoming, as One Bet.

.....PLACE.....

Quadra, Byron Rose,

Were our best bets yesterday. $500 forfeit if the above were not given. Our advertised special in the steeplechase met with an accident.

TODAY

At New Orleans and Charleston one grand special at each track at long odds. Remember we only give one selection at New Orleans and .....Charleston daily.....

NO HUMBUG OR GUESSING WITH US.

The Best of Reliable Information by Wire from Our Experts Daily.

HOT SPRINGS OFFICES, 8 COURT ST.
$3.00 Weekly. Wired at 10 a.m.

NEW ORLEANS FORM CHART--CONTINUED.

29995 2	FALELLA	6	135	1	1¹	1¹	1ʰ	5²	4½	4⁶	T McHugh	Mrs M Luzader	3	3	3	1
29995 3	PATROON	7	133	8	6	6	2ʰ	4ⁿᵏ	5¹	5¹⁵	Kelly	Bolich & Sweet	10	10	9	4
29099	UTILIZE	5	134	6	4¹	3ⁿᵏ	6	6	6	6	J Weber	G Foster	10	15	15	5
29658	CAPTAIN CONOVER	6	134	7	Ran out.						L O'Brien	Mrs R Bradley	15	30	30	10
30012	MR. ROSE	5	130	5	Lost rider.						Hunt	J W Riley	7	7	4½	2

Time, 3:10½.

Winner—B. m, by Wadsworth, dam by Buckra.

Went to post at 2:59. At post 5 minutes. Start good. Won easily; second the same. Bristol was under restraint until over the last jump. She outfooted and outjumped her field all the way. Bartley never made a move with Dagmar until well into the run home on the flat. With the riders reversed he might have won. King Elkwood did well for a green one at the game. He will win soon on his showing today. Mr. Rose stumbled after taking the third jump. He finished the course riderless. Falella quit badly.

Overweights—King Elkwood, 1 pound; Utilize, 1; Captain Conover, 4.

Bristol, show, 1 to 2. Dagmar, show, 3 to 5. King Elkwood, show, 5 to 1. Falella, show, 1 to 2.

30167

FOURTH RACE—**7-8 Mile.** Purse $400. 4-year-olds and upward. Highweight Handicap.

Ind	Horses	A	Wt	St	¼	½	¾	Str	Fin	Jockeys	Owners	O	H	C	P
30082	PIGEON POST	4	111	2	1ⁿᵏ	2¹	2ʰ	2½	1ʰ	Coburn	M S Skiles	2½	2½	2	1
30132	JESSIE JARBOE	6	103	3	2½	3ⁿᵏ	4²	5²	2¹	Lyne	Mrs M Goldblatt	5	10	9	3
30147	LADY KENT	5	106½	4	4²	4⁴	3⁴	3¹	3ʰ	Landry	F Baumheckel	5	8	8	3
30123 3	EVA RICE	7	112	5	3¹	1²	1²	1ʰ	4¹	Blake	C K Burdeau	2½	3	3	1
30033 2	FOURLEAF C.	6	105½	1	5⁴	5⁴	5²	4¹	5¹	Dominick	K D Orr	2½	16-5	16-5	4-5
30121	SILVER COIN	5	108	6	6ʰ	7	6¹	6²	6⁵	Dale	C A Johnson	15	20	20	6
23695	EL MORAN	5	102	7	7	6¹	7	7	7	J Wilson	L A Buisson	30	40	40	12

Time, 24¼, 48¼, 1:14, 1:27½.

Winner—B. c, by Potomac—Ethelair.

Went to post at 3:35. At post 5 minutes. Start good. Won driving; second the same. Pigeon Post raced Eva Rice into exhaustion while rounding the far turn, but was driving to the limit all through the last furlong and had just enough left to stall off Jessie Jarboe. The latter improved suddenly, came again at the end after making a wide turn into the homestretch and would have won in another stride. Lady Kent showed speed, but weakened when the deciding drive came. Eva Rice ran well to the stretch, but tired and dislikes much weight.

Scratched—30152 Ida Penzance, 97.

Overweights—Lady Kent, 1½ pounds; Fourleaf C., ½; Silver Coin, 1.

Pigeon Post, show, 3 to 5. Jessie Jarboe, show, 3 to 2. Lady Kent, show, 6 to 5. Eva Rice, show, 3 to 5. Fourleaf C., show, 2 to 5.

30168

FIFTH RACE—**1 Mile and 20 Yards.** Purse $300. 4-year-olds and upward. Selling.

Ind	Horses	A	Wt	St	¼	½	¾	Str	Fin	Jockeys	Owners	O	H	C	P
30120 2	MR. PHINIZY	6	110	2	3³	2³	1⁶	1³	1²	Coburn	H Robinson	6-5	6-5	4-5	2-5
29977	FREE ADMISSION	4	101	7	7¹	5³	2ʰ	2¹	2½	Lyne	J Rhinock	8	15	15	5
29822	WATERHOUSE	6	101	9	9	7ʰ	5½	4³	3½	Minder	Mrs M C Lyles	12	12	10	3
30122	FARMER BENNETT	4	99	5	8	6ⁿᵏ	6½	5¹	4²	Gormley	J Arthur	6	16	16	4
30095	DRAMBURG	5	104	4	4ⁿᵏ	3²	3²	3ⁿᵏ	5²	Dade	S C Lyne	12	20	20	5
(30122)	MENACE	4	105	3	6½	9	9	7	6¹	Dangman	Fizer & Co	2½	3	3	7-10
23856	RADIANT HEAT	6	101	1	2⁴	4ʰ	7	6¹	7⁶	T Dean	E Norris & Co	40	100	100	30
29399*	AQUINAS	8	96	8	5½	8	8	8	8⁶	Boyd	S T Smith & Co	40	100	100	30
29695	ANNU	4	94	6	1⁵	1⁵	4ⁿᵏ	9	9	Preston	C H Williams&Co	100	100	60	20

*Apprentice allowance. Time, 24, 48, 1:14¼, 1:41, 1:42¼.

Winner—Ch. h, by Phoenix—Interest.

Went to post at 4:14. At post 4 minutes. Start good. Won easily; second driving. Mr. Phinizy outclassed his field, wore Annu down on the backstretch and had things all his own way through the last quarter. There was a jam at the first turn, in which Free Admission was the principal sufferer, being knocked sideways. He also reared up and fell backward while at the post. This considered, he ran an excellent race. Waterhouse closed a big gap and was driving hard all through the last quarter. Farmer Bennett did his best. Dramburg showed improvement. Menace ran a bad race and can do much better. Annu showed a fast half and then quit badly.

Scratched—29806 Olekma, 94.

Overweights—Menace, 1 pound; Free Admission, 2.

Mr. Phinizy, show, out. Free Admission, show, 2 to 1. Waterhouse, show, 3 to 2. Menace, show, out.

30169

SIXTH RACE—**3-4 Mile.** Purse $300. 3-year-olds. Allowances.

Ind	Horses	A	Wt	St	¼	½	¾	Str	Fin	Jockeys	Owners	O	H	C	P
(30131)	O'HAGEN		108	1	5¹	2²	2½	1¹½		Dominick	F Reagan	4-5	4-5	1-2	out
(30080)	MARIE BELL		103	4	2¹	1ʰ	1ⁿᵏ	2½		Gormley	W Blardone & Co	2¼	4	4	4-5
30052	LADY ALBERTA		90	7	6²	6¹	3⁶	3³		Wilkerson	H Ward	10	10	7	2
30100 2	KING TATIUS		95½	8	8	7¹	4²	4¹⁰		A Jones	Waltring&Yeager	20	30	30	6
30096	HERODES		92	5	3ʰ	5ⁿᵏ	5⁵	5²		Boyd	R Nicholson & Co	20	50	50	8
(26010)	YOU YOU		94½	2	1ʰ	3ⁿᵏ	6¹	6¹		T Meade	J Sullivan	20	30	30	6
29846	RENDEZVOUS		90	3	7¹	8	7²	7⁵		C Smith	T Licalzi	20	150	150	40
30119	ULETMA		90	6	4ʰ	4¹½	8	8		Helgeson	J W Riley	20	30	30	8

Time, 24¼, 48, 1:13¾.

Winner—B. c, by Top Gallant—Sallie Hagen.

Went to post at 4:46. At post 12 minutes. Start good. Won easily; second driving. O'Hagen went all around his field at the far turn, coming fast through the stretch and was going away at the end. He was doing his best until in the last sixteenth. Marie Bell showed a fine turn of speed but tired in the run home. Lady Alberta ran well and finished strongly. She was in tight quarters next to the inside rail in the last sixteenth. You You and Uletma retired early. King Tatius did his best.

Scratched—30052 3 Wild Bess, 95; 30052 Man, 92; 30096 Colonel Stone, 92.

Overweights—King Tatius, 3½ pounds; You You, 4½.

Marie Bell, show, 2 to 5. Lady Alberta, show, 3 to 5.

CHARLESTON FORM CHART.

CHARLESTON, S. C., January 10.—Twenty-third day. Charleston Racing Association. Winter Meeting. Weather clear; track fast.

Presiding Judge, J. B. Morrow. Starter, W. F. Bruen.

Racing starts at 3:00 p. m.

30176

FIRST RACE—**7-8 Mile.** Purse $150. 3-year-olds and upward. Allowances.

Ind	Horses	A	Wt	St	¼	½	¾	Str	Fin	Jockeys	Owners	O	H	C	P
30075	COLETTE	6	102	2	2ʰ	2³	2½	1ʰ	1ⁿ	B Meyer	F Horres	5	5	5	2
30127	LADY AINTREE	5	104	1	1³	1ⁿᵏ	1¹	2³	2³	Powell	F Fersch & Co	2	2	2	4-5
30126	LITTLE TOWER	3	101	3	3¹	3⁴	3⁵	3⁴	3⁵	W Woods	Barker & Bratton	4	4	4	8-5
30137	LADY RILEY	3	91	5	4¹	4¹	4⁴	4⁵	4⁸	J Jones	M R Taylor & Co	3	3	3	1
30057 3	NELLIE C.	5	102	6	6ⁿᵏ	5¹½	5³	5³	5⁶	Brewer	Eteen & Turner	4	4	4	8-5
30073	AGNES CLAIR	4	102½	7	7	6³	6¹⁰	6¹⁰	6²⁰	Castro	A H Boykin Jr	8	8	8	3
30090	PURSE LADY	4	105	4	5¹	7	7	7	7	Lynch	W H Billings	15	15	15	5

Time, 26½, 53¾, 1:21½, 1:34.

Winner—B. m, by Riley—Miss Bowling.

Went to post at 3:02. At post 1 minute. Start good. Won driving and all out; second easily. Collette and Lady Aintree had the race between them all the way. The latter was in close quarters through the last furlong and her rider was unable to help her. But for this she would have won. Little Tower showed more speed than usual in the early stages. Lady Riley was badly ridden. The others are bad ones.

Scratched—30108 Mollie Brooks, 86.

Overweights—Lady Aintree, 2 pounds; Little Tower, 5; Lady Riley, 5; Nellie C., 2; Agnes Clair, 2½.

Colette, show, evens. Lady Aintree, show, 2 to 5. Little Tower, show, 4 to 5. Lady Riley, show, 1 to 2. Nellie C., show, 4 to 5.

30177

SECOND RACE—**3-4 Mile.** Purse $150. 4-year-olds and upward. Selling.

Ind	Horses	A	Wt	St	¼	½	¾	Str	Fin	Jockeys	Owners	O	H	C	P
30136 3	CERTAIN	5	109	2	1⁶	1¹⁰	1¹⁰	1¹⁰		Kuhn	Home Stable	2	2	6-5	1-2
30005	POORLANDS	6	102½	1	2²	2³	2⁵	2⁵		Castro	Z Cooper	3	3	3	1
30092	KILDARLIE	5	109	6	4ʰ	3²	3²	3²		Meyer	W Main	6	7	7	2
30136	SUTTEE	6	97	7	7	4¹	4²	4¹⁰		Mosier	Mrs M Mack	3	3	3	1
30075	MARK HANNA II.	6	99	3	5³	6¹	5³	5³		Blacklock	T L Emery	10	15	15	6
30124	THE BROTHER	4	109	5	6ⁿᵏ	7	7	6⁴		Powell	WBPembert'n&Co	3	3	3	1
30136	GIVE AND TAKE	5	102½	4	3ⁿᵏ	5¹	6³	7		Stansbury	A B Stansbury	10	12	12	5

Time, 25½, 52¾, 1:20½.

Winner—B. g, by Bramble—Perhaps.

Went to post at 3:33. At post 3 minutes. Start good. Won easily; second the same. Certain outclassed the company and was never extended. Poorlands was just as easily the best of the others. Kildarlie ran well and should improve from this race. Suttee made up ground and finished strongly. Give and Take ran out on the turns. The Brother showed no speed and can do better. The winner was bid up $105 over his selling price, but was retained by his owner.

Scratched—(30155) Grace, 97.

Overweights—Poorlands, 3½ pounds; Kildarlie, 5; Give and Take, 3½.

Certain, show, out. Poorlands, show, 1 to 2. Kildarlie, show, evens. Suttee, show, 1 to 2. The Brother, show, 1 to 2.

30178

THIRD RACE—**1 1-16 Miles.** Purse $150. 4-year-olds and upward. Selling.

Ind	Horses	A	Wt	St	¼	½	¾	Str	Fin	Jockeys	Owners	O	H	C	P
30140 3	DOMINIS	7	104	8	4⁵	2²	2²	1³	1¹	W Woods	F Boversmith	6	6	6	2
30092 3	JULIETTA B.	4	95	6	1⁵	1¹	1²	2³	2¹	David	E S Marshall	7	8	8	3
(30140)	FRANK B.	9	110	4	3½	3⁵	3³	3⁴	3²	Powell	C Hawk	3	3	3	1
(30110)	BEN O'FALLON	7	110	2	5¹	4ʰ	4½	4²	4⁴	Patton	Goodharte&Torris	6-5	6-5	6-5	1-2
30140 3	HANDCUFF	6	104	1	7	5½	5⁵	5¹	5½	Castro	W Stockton	3	3	8-5	4-5
30140	LADY OF THE WEST	7	101	3	8	7	6¹	6⁶	6¹⁰	Alley	J C Ferris Jr	6	7	7	2½
30126 2	ECONOMIC	6	96	5	2½	6³	7	7	7½	W Stewart	J R Hand	6	6	6	2½
30124	SOUDANA	5	102	7	6¹	8	8	8	8	Mosier	H D Monroe	15	20	20	8

Time, 26, 52¼, 1:19½, 1:46½, 1:53¾.

Winner—Blk. h, by Himyar—Lady Agnes.

Went to post at 4:02. At post 4 minutes. Start good. Won driving; second the same. Dominis was the best and had to be to win. He was forced to race all around his field. David made too much use of Julietta B. in the early stages of the race. Frank B. was hard ridden all the way. Ben O'Fallon could never get up. Handcuff ran poorly. Economic was badly cut off.

Scratched—30124 Salome, 97.

Dominis, show, evens. Julietta B., show, 3 to 2. Frank B., show, 1 to 2. Ben O'Fallon, show, out. Handcuff, show, 1 to 2.

30179

FOURTH RACE—**3-4 Mile.** Purse $150. 4-year-olds and upward. Selling.

Ind	Horses	A	Wt	St	¼	½	¾	Str	Fin	Jockeys	Owners	O	H	C	P
30128	LADY HAYMAN	4	109	1	1ⁿᵏ	1²	1²	1ⁿᵏ		T Walker	M C Kelly	3-2	8-5	8-5	7-10
(30073)	KATIE GIBBONS	6	107	3	4¹	4¹½	2¹	2³		J Jones	E S Marshall	3	3	3	1
30156 2	GRATIA	5	101	6	5¹	5²	4ʰ	3⁵		W Woods	M G Devlin	2½	2½	8-5	3-5
30126	ANTAGONE	5	107	5	6	6	6	4¹		Castro	R Crowhurst	4	4	4	3-2
30111	SACKHEN	5	107	4	2⁴	2¹	5ʰ	5¹		W Stewart	Tucker & Bell	10	10	10	4
30127	RUBY RILEY	6	107	2	3³	3¹	3ʰ	6		Lynch	W Lurkins	15	15	15	6

Time, 25¼, 51¾, 1:19.

Winner—B. f, by Tristan—Coruna.

Went to post at 4:37. At post 11 minutes. Start good. Won all out; second the same. Lady Hayman outbroke the others and Walker hustled her along all the way. She tired badly at the end and would have been beaten in a few more strides. Katie Gibbons was cut off soon after the start. Gratia got off badly. Sackhen showed early speed but quit when the pinch came. The winner was run up $205 over her entered selling price but was retained by her owner.

Overweights—Lady Hayman, 5 pounds; Gratia, 4.

Lady Hayman, show, 1 to 3. Katie Gibbons, show, 1 to 2. Gratia, show, out. Antagone, show, 4 to 5.

30180

FIFTH RACE—**5-8 Mile.** Purse $150. 3-year-olds and upward. Selling.

Ind	Horses	A	Wt	St	¼	½	¾	Str	Fin	Jockeys	Owners	O	H	C	P
30139	EVA'S DARLING	4	104	3	2³	1ʰ	1³	1⁴		Kuhn	D'glass&Williams	5	5	4	6-5
30139 2	INCANDESCENT	6	108	1	3½	3³	3⁵	2¹		Wheelis	W R Littrell	2	2	2	4-5
30111 3	PASSAIC	6	113	2	1¹	2⁵	2²	3²		T Walker	M C Kelly	4	4	3	1
30157 3	WELSH GIRL	4	104	5	4ʰ	4¹	4³	4⁵		Bonner	O Rhodes	3	3	3	6-5
(30125)	TRISTRAM	3	97	6	5¹	5²	5¹⁰	5³⁰		David	Mrs E Enos	2½	2½	2½	1
30138	DEWEY D.	5	102	4	6	6	6	6		Castro	Mrs G H Pierce	15	30	30	10

Time, 25½, 52, 1:05¼.

Winner—B. f, by Bolero—Eva K.

Went to post at 5:12. At post 4 minutes. Start fair. Won easily; second driving. Eva's Darling was well handled and showed improvement. Incandescent did the best he could. Passaic went lame after going three-eighths of a mile or else he would have given the winner a stout argument. Welsh Girl was poorly ridden. She can do better. Tristram got off poorly.

Scratched—30139 Ellis, 110.

Overweights—Eva's Darling, 5 pounds.

Eva's Darling, show, 7 to 10. Incandescent, show, out. Passaic, show, out. Welsh Girl, show, 3 to 5. Tristram, show, 1 to 2.

OAKLAND FORM.

OAKLAND, CAL., January 10.—The form of Saturday's Oakland fields is:

First Race—Sir Claus, King Herald, Mythrox.
Second Race—Honiton, Hudson, Thaddeus.
Third Race—Rush Fields, Lost Girl, Katherine Ennis.
Fourth Race—San Nicholas, Ordnung, Josie G.
Fifth Race—Rollick, Position, Water Cure.
Sixth Race—Afghan, Marshal Neil, Saul of Tarsus.

OAKLAND ENTRIES.

Probabilities: Weather clear; track fast.

First Race—5-8 Mile.

3-year-olds. Maidens. Selling.

Ind.	Horses.	Age.	Wt.	Hdcp.
30158	King Herald		119	720
30044	Robert Bonner II		119	705
30112	The Maniac		119	710
30112 3	Sir Claus		119	725
30049	Los Angeleno		117	700
30112	Knockings		117	710
30141	Mythrox		117	715
30171	Baltest		114	700
30049	Meteoro		112	715
26225	Moabina		112	705

Second Race—3-8 Mile.

2-year-olds. Allowances.

Ind.	Horses, color, sex & pedigree.	Wt.	Hdcp.
	Prince Briffni, ch. c, by Figaro—Queen Kahislane	118	
	Athlete, ch. c, by Brutus—Playful	118	
	The Forum, br. c, by Tiger—Roma II	118	
30086 3	Prince Eugene	115	730
30143 2	Thaddeus	115	735
30086	Past Master	113	720
30143	Arabo	113	730
30086	Hudson	113	740
30046 3	Honiton	110	750
30046	Len Reno	110	725
30143	Clarinette	110	735
30143 3	Venecia	110	730

Third Race—1 Mile.

4-year-olds and upward. Selling.

Ind.	Horses.	Age.	Wt.	Hdcp.
29967	Meadow Lark	9	111	700
30106	Rush Fields	8	111	725
30084	Einstein	7	111	705
29863	Rinaldo II	7	111	700
30172	Torsina	9	109	710
30163	Lost Girl	8	109	720
29863	El Rey	4	106	715
30113 2	Bob Palmer	4	106	710
30045 3	Katherine Ennis	4	104	715

Fourth Race—7-8 Mile.

The Follansbee Highweight Handicap.
Value $1,500.
3-year-olds and upward.

30103 2	Ordnung	6	135	740
30160 3	Josie G	3	128	725
29882	Meehanus	6	122	725
30117 3	Sweet Tooth	4	120	730
30161	Andrisa	5	120	715
30088 3	Fitzkanet	4	118	720
30088	Goal Runner	6	118	715
(30144)	Sea Queen	6	118	730
30160 2	San Nicholas	3	116	750
(30047)	The Giver	3	116	720
30115	Rey Dare	4	116	725
30145 2	Water Scratch	3	115	735
30101	Sea Lion	6	110	710

Fifth Race—1 1-16 Miles.

4-year-olds and upward. Handicap.

29985 2	Water Cure	5	126	735
30030 3	Vesuvian	5	116	730
30161 2	El Rio Shannon	5	105	720
30104	Position	5	105	740
30161	Rosormonde	7	96	730
30117	Rollick	4	96	750
30088 3	Fitzkanet	4	95	725
30088	Grafter	4	92	735

Sixth Race—Futurity Course.

(170 feet less than 3-4 mile.)
3-year-olds and upward. Selling.

29982 2	Herculean	5	137	715
30106 3	Afghan	7	137	725
	Lakeland	4	137	
(30101)	Saul of Tarsus	5	137	715
29916 3	Decapo	6	132	705
30113	Onyx	6	129	710
29839 2	Gold Baron	6	129	700
30163 2	Marshal Neil	4	128	720
29862	Crinkle	6	127	700
30144	Remora	4	123	695
30101 3	Alzura	4	123	710
30102	Dan Collins	3	113	705

New Turf Exchange

On St. Paul Railroad. Canal and Adams Streets.

THE LORILLARD

Trains leave at 1:00, 1:25 and 1:55 p.m. Returning at 4:45, 6:00 and after the last race.

Actual Running Time Thirty-Five Minutes.

ROUND TRIP .. .. 25 CENTS.

Illinois Central Turf Exchange.

Commissions on all Races.

3 Special Trains on Illinois Central Ry.

Returning trains at 4:45 and 6:05 p.m. and after last race. . . . . .

Transportation Free.

Stations.	First Train	Second Train	Third Train
Lv. Randolph St.	12:35	1:05	1:35
" VanBuren St.	12:38	1:08	1:38
" 12th St.	12:40	1:10	1:40
" 22nd St.	12:42	1:12	1:42
" 39th St.	12:45	1:15	1:45
" 63rd St.	12:50	1:20	1:50
" Grand Crossing	12:55	1:25	1:55
" Kensington	1:00	1:30	2:00

Haw-thorne

Chicago Jockey Club

Haw-thorne

Spring and Summer Meeting 1902.

12 Stakes - - $25,000 Added - - 12 Stakes

Stakes Close February 4, 1902.

Spring Meeting May 26 to June 6. **Summer Meeting Begins July 21.**

FOR 3-YEAR-OLDS AND UPWARD.

The Northern Handicap, $5,000 Added. A handicap sweepstakes for 3-year-olds and upward. Entrance $20 each to accompany the nomination; $100 additional to start. The Club to add $5,000, of which $700 to the second and $300 to the third. Weights to appear three days before the race. One mile and a quarter.

The Monadnock Handicap, $4,000 Added. A handicap sweepstakes for 3-year-olds and upward. Entrance $15 each to accompany the nomination; $85 additional to start. The Club to add $4,000, of which $600 to the second and $250 to the third. Weights to appear three days before the race. One mile and a furlong.

The Superior Handicap, $2,500 Added. A handicap sweepstakes for 3-year-olds and upward. Entrance $10 each to accompany the nomination; $50 additional to start. The Club to add $2,500, of which $400 to the second and $200 to the third. Weights to appear three days before the race. One mile and a half.

The Flight Stakes, $1,500 Added. A sweepstakes for 3-year-olds and upward. Entrance $10 each to accompany the nomination; $50 additional to start. The Club to add $1,500, of which $350 to the second and $150 to the third. Weights 8 lbs. below the scale. Non-winners in 1901 of twelve races of any value, or of one of the value of $1,500, if nonwinners this year of a race of $800, allowed 5 lbs.; of a race of $400, 10 lbs. Six furlongs.

The Prairie Stakes, $1,500 Added. A selling sweepstakes for 3-year-olds and upward. Entrance $10 each to accompany the nomination; $50 additional to start. The Club to add $1,500, of which $350 to the second and $150 to the third. The winner to be sold at auction. If entered to be sold for $4,000 to carry weight for age; if for less, 1 lbs. allowed for each $250 to $2,000; then 1 lb. for each $100 down to $800. Starters to be named and selling price stated through the entry box by the usual hour of closing the day before the race, and to be liable for starting fee. Two miles.

FOR 3-YEAR-OLDS.

The Excelsior Handicap, $2,000 Added. A handicap sweepstakes for 3-year-olds. Entrance $10 each to accompany the nomination; $50 additional to start. The Club to add $2,000, of which $400 to the second and $200 to the third. Weights to appear three days before the race. One mile and a furlong.

The Premier Stakes, $1,500 Added. A sweepstakes for 3-year-olds. Entrance $10 each to accompany the nomination; $50 additional to start. The Club to add $1,500, of which $350 to the second and $150 to the third. Non-winners at any time of a race of the value of $2,500, if nonwinners this year of a race of $1,000, allowed 5 lbs.; a race of $500, 10 lbs.; two races of $300, 15 lbs. One mile.

FOR 2-YEAR-OLDS.

The Lassie Stakes, $1,250 Added. A sweepstakes for fillies two years old. Entrance $10 each to accompany the nomination; $50 additional to start. The Club to add $1,250, of which $300 to the second and $150 to the third. A winner of a sweepstakes of any value to carry 3 lbs.; of two of any value, or one of $1,500, 6 lbs.; three of any value or two of $1,500, 10 lbs. penalty. Others, non-winners of two races of $300, allowed 5 lbs.; maidens beaten three or more times, allowed 12 lbs. Five furlongs.

The Vernal Stakes, $1,250 Added. A sweepstakes for colts and geldings two years old. Entrance $10 each to accompany the nomination; $50 additional to start. The Club to add $1,250, of which $300 to the second and $150 to the third. A winner of a sweepstakes of any value to carry 3 lbs.; of two of any value, or one of $1,500, 6 lbs.; three of any value, or two of $1,500, 10 lbs. penalty. Others, nonwinners of two races of $300, allowed 5 lbs.; maidens beaten three or more times, allowed 12 lbs. Five furlongs.

The Juvenile Stakes, $1,500 Added. A selling sweepstakes for 2-year-olds. Entrance $10 each to accompany the nomination; $50 additional to start. The Club to add $1,500, of which $350 to the second and $150 to the third. The winner to be sold at auction. If entered to be sold for $3,000 to carry weight for age; if for $2,000, allowed 5 lbs.; then 1 lb. allowed for each $100 down to $1,000. Stake winners, carrying weight for age or more, to be entered at not less than $2,000. Starters to be named and selling price stated through the entry box by the usual hour of closing the day before the race, and to be liable for starting fee. Five and one-half furlongs.

The Competition Stakes, $1,500 Added. A sweepstakes for 2-year-olds. Entrance $10 each to accompany the nomination; $50 additional to start. The Club to add $1,500, of which $350 to the second and $150 to the third. A winner of two sweepstakes of any value, or one of $1,500 to carry 4 lbs.; of three of any value, or two of $1,500, 7 lbs. penalty. Others, non-winners of a race of $500, allowed 4 lbs.; of two of $300, 7 lbs.; two of any value, 10 lbs.; maidens beaten four or more times, allowed 15 lbs. Five and one-half furlongs.

The Hawthorne Handicap, $1,500 Added. A handicap sweepstakes for 2-year-olds. Entrance $10 each to accompany the nomination; $50 additional to start. The Club to add $1,500, of which $350 to the second and $150 to the third. Weights to appear three days before the race. Six furlongs.

Full Value of Stakes Paid in Cash. No Forfeits. Added Money to Purses from $400 to $800. Three Steeplechase Races Each Week.

Entry blanks furnished on application to the Secretary, or may be had at Daily Racing Form office. Address nominations and all communications to the

Secretary, Chicago Jockey Club, 403 Monadnock Building, Chicago.

New Louisville Jockey Club.

SPRING MEETING—19 DAYS—MAY 3 TO 24.

Stakes to Close Saturday, February 8, 1902.

STAKES FOR 1902.

THE DEBUTANTE STAKES—For 2-year-old fillies. $5 to accompany the nomination; $50 additional to start. $1,000 added, of which $200 to second and $100 to third. Winners of a sweepstakes to carry 3 lbs.; of two, 5 lbs. extra. Maidens allowed 5 lbs. No entry will be received except upon the conditions that all claims or objections arising out of the racing shall be decided by the judges or stewards, and their rulings and decisions shall be final. Four furlongs.

THE BASHFORD MANOR STAKES.—For 2-year-old colts and geldings. $5 to accompany the nomination; $50 additional to start. $1,000 added, of which $200 to second and $100 to third. Winners of a sweepstakes to carry 3 lbs.; of two, 5 lbs. extra. Maidens allowed 5 lbs. No entry will be received except upon the conditions that all claims or objections arising out of the racing shall be decided by the judges or stewards, and their rulings and decisions shall be final. Four and a half furlongs.

THE JUVENILE STAKES—A selling sweepstakes for 2-year-olds. $5 to accompany the nomination; $50 additional to start. $1,000 added, of which $200 to second and $100 to third. Those entered to be sold for $2,500 to carry weight for age. Allowances: 2 lbs. for each $250 to $1,500; 1 lb. for each $100 to $800; 2 lbs. for each $100 to $300. Starters, with selling price, to be named through the entry box. No entry will be received except upon the conditions that all claims or objections arising out of the racing shall be decided by the judges or stewards, and their rulings and decisions shall be final. Five furlongs.

THE CLARK HANDICAP—For 3-year-olds and upward. $10 to accompany the nomination; $50 additional to start. $1,500 added, of which $300 to second and $150 to third. Weights to appear three days prior to the day of the race. Winners of a race other than a selling purse after weights are posted, 5 lbs. extra. No entry will be received except upon the conditions that all claims or objections arising out of the racing shall be decided by the judges or stewards, and their rulings and decisions shall be final. One mile and one-sixteenth.

THE BLUEGRASS STAKES—For 3-year-olds that have not won a sweepstakes or two races prior to the closing of this stakes. $5 to accompany the nomination; $50 additional to start. $1,000 added, of which $200 to second and $100 to third. Weight, 112 lbs. Winners of a sweepstakes or of two races after February 8, 1902 (selling purse excepted), to carry 5 lbs. extra. Maidens allowed 8 lbs. No entry will be received except upon the conditions that all claims or objections arising out of the racing shall be decided by the judges or stewards, and their rulings and decisions shall be final. Six and a half furlongs.

THE FRANK FEHR STAKES—A selling sweepstakes for 3-year-olds and upward. $5 to accompany the nomination; $50 additional to start. $1,000 added, of which $200 to second and $100 to third. Those entered not to be sold to carry 5 lbs. extra; if for $3,000, weight for age. Allowances: 1 lb. for each $250 to $2,000; 1 lb. for each $100 to $1,000; 2 lbs. for each $100 to $500. Starters, with selling price, to be named through the entry box. No entry will be received except upon the conditions that all claims or objections arising out of the racing shall be decided by the judges or stewards, and their decisions shall be final. One mile.

STAKES FOR 1903.

THE KENTUCKY DERBY—For 3-year-olds (foals of 1900). $5 to accompany the nomination; $15 to be paid May 1, 1902, $30 to be paid March 2, 1903. $100 additional to start. The value of the stakes to be $6,000, of which $700 to second and $300 to third. Colts to carry 122 lbs.; geldings, 119 lbs.; fillies, 117 lbs. Those not having won a 3-year-old race of the value of $1,500, allowed 5 lbs.; maidens, 12 lbs. No entry will be received except upon the conditions that all claims or objections arising out of the racing shall be decided by the judges or stewards, and their rulings and decisions shall be final. One mile and a quarter.

THE KENTUCKY OAKS—For 3-year-old fillies (foals of 1900). $5 to accompany the nomination; $10 to be paid May 1, 1902; $25 to be paid March 2, 1903. $100 additional to start. The value of the stakes to be $3,000, of which $300 to second and $150 to third. Those not having won a 3-year-old race of the value of $1,000, allowed 5 lbs.; maidens, 12 lbs. No entry will be received except upon the conditions that all claims or objections arising out of the racing shall be decided by the judges or stewards, and their rulings and decisions shall be final. One mile and one-sixteenth.

THE NURSERY STAKES—A sweepstakes for 2-year-olds (foals of 1901, yearlings in 1902). $5 to accompany the nomination; $25 to be paid November 1, 1902; $150 additional to start. $6,000 guaranteed, of which $4,000 to first, $700 to second and $300 to third. The nominator of the winner to $600, of the second $250, of the third $150. Winners of a race of the value of $1,500 to carry 3 lbs.; of two of $1,000, or one of $2,500, to carry 7 lbs. extra. Non-winners of a race of $1,000, allowed 3 lbs.; maidens, 7 lbs. No entry will be received except upon the conditions that all claims or objections arising out of the racing shall be decided by the judges or stewards, and their rulings and decisions shall be final. Four and a half furlongs.

Entry Blanks or any information on application will be promptly furnished by Secretary.

W. F. Schulte, President. D. F. Dressen, Sec'y, Louisville, Ky.